

Results, Novice Roundup



WN4AQG

REPORTED BY RICK NISWANDER,* WA1PID/WA8VRB

DURING EARLY FEBRUARY, in various parts of the U.S.A., homework went undone, dishes piled up in the sink, snow remained unshoveled and bleary-eyed people walked the streets. Were some segments of the populace on a giant drunken spree? Heavens, no! Those were just some of the effects of the annual Novice Roundup held February 3-11. You have read (and possibly experienced) some of the results — here are the others. . . .

Returns were down this year. We received 378 Novice, 107 non-Novice and 21 check logs for a total of 506. But competition was just as fierce as ever. Take a look at the races for first place in Alabama, Ohio and San Joaquin Valley. Washington presented a real photo-finish with the top 6 separated by a scant 4029 points. Sections were well represented. There were 62 this year including rare ones like Maine, Vermont, Hawaii (3 entries!), Alaska, Nevada and both North and South Dakota. Thanks to all who got on for the NR from those hard-to-get spots.

Top Novice this year was WN4TVU, who narrowly squeaked past the number 2 man WN9LMT. Special congratulations are due to WH6IBT, who led the Pacific Division. . . a difficult task from his remote Hawaiian location.

Many participants made mention of the CQing by non-Novice operators. This practice is not, as some said, against the NR rules, but a guideline is given asking non-Novices to refrain from calling CQ. Although Novices are now allowed to use VFOs, this suggestion still seems to be a good one

*Asst. Communications Mgr., ARRL.

for two reasons — this is a contest *for* Novices, not higher class licensees; and Novices must still abide by the 75-watt maximum limitation, a figure far under the power limitations of others. If nothing else, WN9IUQ seems to have an excellent reason for continuing with the practice of the past. He says: “Non-Novices — please don’t call CQ NR. . . it gets crowded enough as it is.”

If you have any suggestions that might make the NR better, drop a note to the Contest Advisory Committee (W1BGD, chairman, W2EIF, W3BQV, K4BAI, K5TSR, W6DQX, K7NHV, WA9AUM, W0HP, VE2NV and KH6IJ). They would be happy to receive your comments.

Awards are scheduled for a September 15 mailing.

Soapbox

Would have liked to put in more hours but my employer didn’t see it that way. — (WN2FBU). Never knew pandemonium could be so much fun. How long before the ringing in my ears stops? — (WN0GGD). When I used to read the soapbox comments about rig breakdowns I took it with a grain of salt because there are always so many. Well, this was my first contest and sure enough, my homebrew VFO tried to kill itself right in the middle of the NR. Why is that? — (WN5GZH). Thanks a million for sponsoring this contest. It was certainly a great way to wind up my Novice career.

Hawaii is sometimes a difficult section to obtain during a contest. A Hawaiian Novice is even more difficult to come by but WH6HPP made his presence known to the tune of 175 two-ways.

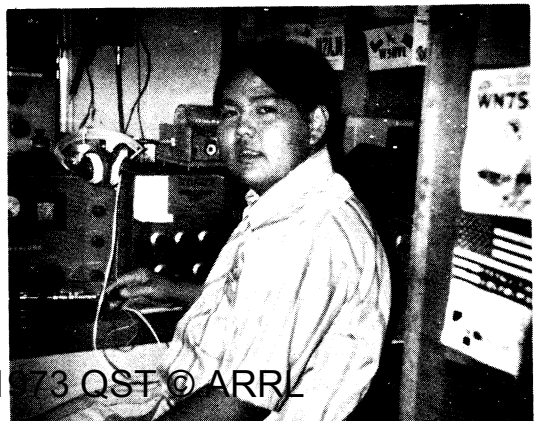

September 1973

From September 1973 QST © ARRL

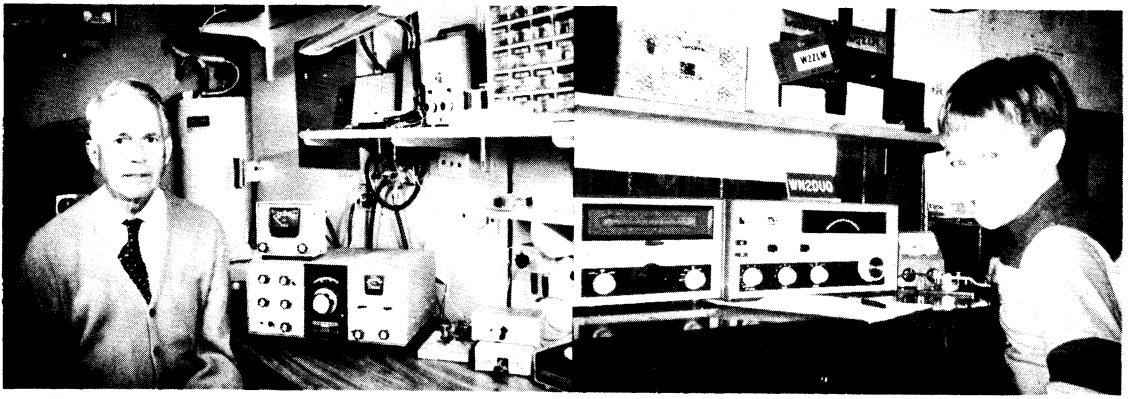

The young and young at heart. Left, WN6PGX. Covert used a mini-beam and vertical from his Santa Barbara QTH to obtain 290 QSOs. Right, WN2DUQ. Peter found the QRM heavy, making QSOs difficult to come by. Quite an experience for an 11-year-old.

— (WN4UCC). Some WNs had a combination of signal, fist and savvy that clearly indicated the need for a no-redshirting rule. — (W1ERW). The QSL aftermath to date is 33 cards. Most of them say PSE, PSE, PSE QSL with tear stains all over them. Makes me feel wanted. — (WA9RJI). Fantastic! You have created another contest nut! — (WN0ICG). My regular rig was not working so a friend loaned me an Argonaut 5 watter. Found QRP is great and works well in a contest. — (WN9IDU). The NR was fantastic. The most interesting and educational experience of all my ham activities. — (WN4ABY). This was my first NR since 15 years ago. I was surprised at the caliber of today's Novices. — (W0HAW/6). Too bad the NR only takes place once a year. — (WN2BFG). I know I have no chance at a certificate, but had a good time. That's what it's all about anyway. — (WN0GGH). The NR is a great way to spend time recovering from an appendix operation. — (WN3TOS). How come it took me 'till the last day of the contest to figure out that my low pass filter's cutoff frequency was too low? — (WN6TLV). I wish some of the Novices would discover 10 meters. Who knows, they might find life there yet. — (WN1QOG). Plenty of professional-sounding Novices. — (WA4YDR). Next

contest time the telephone, doorbell and television all go. — (WN6RXI). Had to take a 15-minute break after working a PJ8 on 80 meters. Then a KP4 called. — (WN9GOA). Novices may be the lowest class of license holders, but not the dumbest. The operating procedure and sound of clean sigs shows me what a bit of smarts, and the ARRL Operating Manual, can do for a Novice in a high speed contest. — (WN7TTY). People were tromping on telegraphic tongues constantly and contacts were hard to make. — (WN0HGG). All that QRM gave me headaches but it was fun. — (WB8NTY). This contest is worth letting my Novice ticket expire and getting another so I can have two more cracks at it. — (WN0DYV). Thanks to all the non-Novices who helped make the NR a great one this year. — (WN0IWL). Looks like we will have a lot a fine operators up-coming, especially in other contests. — (K3KNL). I haven't used so many pages in my log since getting my ticket. — (WN2HKY). My biggest surprise was hearing a few of my Novice associates who, in January were still at the 5-7 wpm level, suddenly spring up and send and copy 15-20 wpm with no effort at all. I must be sure to seek out this miraculous method of cw code proficiency. — (WN8NAF).

Last year we included a picture of the XYL of WA9AUM in the NR writeup. Last year WA9AUM and W9LVH participated in Field Day. So, it stands to reason that we should include a picture of the XYL of W9LVH — WN9HGN (left). Nancy snagged 421 other participants for a 2nd place showing in Illinois. Back for his second year in the NR is WN4UCC (right) from Georgia. Charlie placed 6th in last year's fray but rig and time troubles kept his score down this time around.

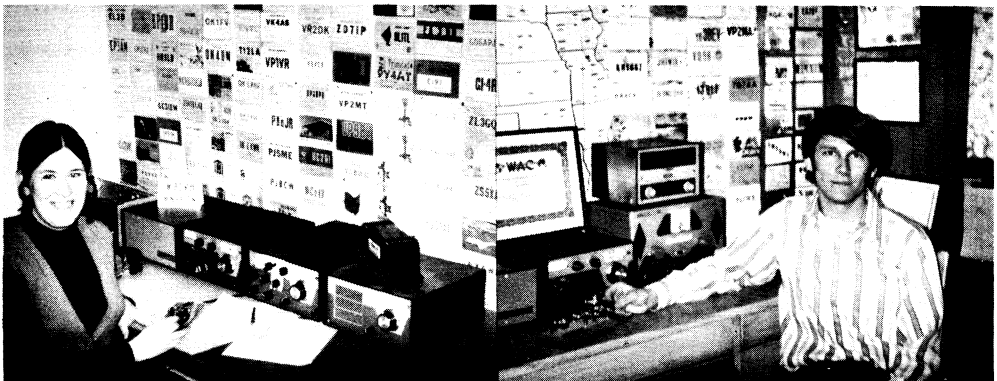

U.S.A.	WN2GMQ 2825-113-25-17	Virginia	San Francisco
1	WN2LAL 2490- 83-30-13	WN4ZNO 23,858-302-79-29	WN6OKG 19,116-304-59-28
Connecticut	Western New York	WN3SAI/4 21,960-295-72-20	WN6ITN 1029- 49-21-30
WN1QMS 21,842-316- 7-30	WN2FHX 31,040-485-64-30	WN4YHD 14,994-294-51-14	San Joaquin Valley
WN1QHE 14,076-276-51-30	WN2TWX 12,740-245-49-11	WN4BZG 11,070-246-45-25	WN6RXI 29,962-422-71-30
WN1RHI 9342-163-54	WN2JLM 7003-129-47-15	WN4BJX 8232-147-56-	WN6HVV/6 29,110-385-71-28
WN1RHS 6248-132-44-18	WN2TLP 3128- 92-34-	WN4AOU 6731-127-53-13	WN6SIU 26,703-387-69-29
WN1QJV 2356- 56-31-10	WN2FKY 432- 27-16- 2	WN4CHQ 1210- 55-22-	WN6NSW 24,640-375-64-28
WN1QKV 1975- 69-25-19	WN2FJC 280- 20-14-15	WN4CLJ 760- 30-19-13	WN8MZD/6 2784- 87-32-13
WN1QHA 1455- 87-15-25		WN4ZRU/4 81- 9- 9- 1	Sacramento Valley
WN1QEP 1326- 63-17- 5	3	WB4VNP (WN4S CUU ZCE) 91- 13- 7- 3	WN6USM 15,540-239-60-23
WN1QPS 1200- 60-20- 9	Delaware		WN6RDA 10,192-181-52-26
WN1PKS 320- 17-10- 2	WN3TLG 17,732-286-62-20	5	Hawaii
WN1PAV 108- 12- 9-18	WN3TFP 8602-172-46-21	Arkansas	WH6IBT 36,244-533-68-24
WA1PHF (WN1OST, opr.) 49- 7- 7- 2	Eastern Pennsylvania	WN9JTM/5 36,162-441-82-30	WH6HPP 8925-175-51-10
Eastern Massachusetts	WN3QNX 24,512-373-64-16	WN5HDW 6048-144-42-15	WH6HMI 480- 30-16-10
WN1QKD 15,281-249-59-17	WN3TMP 10,812-194-53-22	WN5GDM 4264- 94-41-21	7
WN1RFF 10,528-188-56-	WN3STI 9010-170-53-30	WN5GPA 2754- 71-34-16	Arizona
WN1PGY 7134-164-41-29	WN3RHX 8084-162-47-16	WN5HNE 592- 27-16- 9	WN7TZH 9717-237-41-11
WN1QGX 2075- 83-25-	WN3SFC 7500-140-50-22	Louisiana	Idaho
WN1RGA 1740- 45-29-12	WN3RNF 2352- 88-24- 4	WN5FNH 23,936-364-64-16	WN7UAK 39,121-551-71-28
WN1RGJ 882- 42-21-	WN3SFF 180- 15-12-	WN5SHOT 17,424-249-66-30	Nevada
WN1RFD 544- 32-17- 7	Maryland-D.C.	WN5FVF 13,050-241-50-19	WN7TTY 4995-115-37-18
Maine	WN3QGT 30,600-450-68-17	WN4WFX/5 9306-188-47-29	Oregon
WN1QIK 1118- 43-26-21	WN3RCI 24,640-327-70-	WN5IIC 234- 18-13- 5	WN7TDZ 29,880-390-72-16
New Hampshire	WN3SES 12,660-196-60-28	Mississippi	WN7STI 6525-145-45-21
WN1RGT 7497-147-51-15	WN3TRR 2720- 55-34-21	WN5HVV 24,000-365-64-26	WN7TGM 2187- 81-27-
WN1RGU 6627-141-47-14	WN3TGI 1725- 69-25- 7	WN5SHYR 8692-164-53-16	WN7TWP 689- 53-13- 9
WN1PNC 594- 33-18- 9	WN3TOS 1175- 47-25- 8	WN5HFA 6752-422-16-26	Washington
WN1QQL 12- 4- 3- 2	Western Pennsylvania	WN5SEM 1458- 54-27- 8	WN7TOU 15,105-255-57-30
Rhode Island	WN3SJM 52,341-702-73-30	New Mexico	WN7UOV 13,542-222-61-28
WN1POJ 26,474-414-61-24	WN3QNT 37,740-530-68-30	WN5GWH 12,948-249-52-26	WN7RCC 13,452-208-59-29
WN1QOT 16,066-262-58-29	WN3SZX 21,780-459-45-15	WN5HJC 5896-134-44-	WN7SWS 13,090-238-55-26
WN1QAW 11,550-216-50-30	WN3UCZ 19,020-317-60-20	Northern Texas	WN7TMD 12,825-225-57-28
WN1RFT 9823-209-47-28	WN3SXB 13,620-212-60-13	WN5HII 41,749-483-83-28	WN7RNX 11,076-203-52-23
WN1QOG 7208-212-34-28	WN3SSU 11,660-255-44-23	WN5EUC 34,930-489-70-25	WN7TYZ 5546-118-47-28
Vermont	WN3TTS 8037-156-47-27	WN5GZH 31,021-463-67-30	WN7TOY 3255- 93-35-21
WN1PHN 8640-192-45-22	WN3TYA 3528- 84-42- 9	WN5HPN 19,860-321-60-29	WN7SIY 3168- 99-32-
Western Massachusetts	WN3TVP 780- 39-20-12	WN5IEH 11,050-221-50-15	WN7TUT 2088- 72-29-13
WN1PZM 37,240-465-76-25	WN3TIQ 660- 60-11-28	Oklahoma	WN7SAT 2013- 61-33- 9
WN1PPX 2210- 65-34-12	WN3RJW (+WN3SCP) 6660-185-36-17	WN5FRP 14,364-252-57-15	WN7TRI 2008- 62-29-18
WN1QHR/1 481- 37-13- 7	4	WN5GZQ 9516-183-52-28	WN7TUP 999- 37-27- 5
2	Alabama	Southern Texas	WN7TUA (+WN7TUTV) 1798- 62-29-16
Eastern New York	WN4UNM 16,461-264-59-26	WN5GIV 39,192-568-69-21	W7DK (WN7S TVE UQS UQV UQZ Loretta Chudy)
WN2EOO 21,504-321-64-24	WN4ZOF 16,343-267-59-28	WN5GFE 14,762-242-61-	Alaska
WN2COS 13,747-233-59-	WN4BLO 13,260-206-60-26	WN5FWP 12,444-229-51-30	WL7HKA 315- 21-15- 7
WN2FQT 9585-203-45-15	Georgia	WN5HOD 9150-173-50-23	
WN2FBR 8843-219-37-23	WN4TVU 61,512-679-88-22	WN5GJD 1798- 62-29-	
WN2KJT 8798-166-53-13	WN4ABY 21,252-322-66-22	WN5EBA 740- 22-15- 8	
WN3RTV/2 8330-150-49-22	WN4BZU 18,666-296-61-19	WN5HZE (+WN5EYG) 48,960-546-85-30	
WN2BEO 6644-141-44-27	WN4ZAK 18,349-296-59-		
WN2FUH 5360-124-40-17	WN4UCC 15,500-235-62-11		
WN2EHE 4400-110-40-13	WN4AKU 13,585-247-55-29		
WN2FBU 4216-124-34-10	WN4CTL 2987-103-29-28		
WN2GSW 3724- 98-38-15	Kentucky		
WN2BWB 2244- 68-33-11	WN4AQC 36,186-474-74-30		
WN2HRK 221- 17-13-	WN4ZMM 15,400-265-55-24		
N.Y.C.-L.I.	WN4ZFO 7003-149-47-14		
WN2CJN 33,530-449-70-29	WN4YQY 6528-136-48-30		
WN2FIG 8736-152-48-30	WN4ZKW 2520- 72-35-12		
WN2DUO 7315-133-55-22	WN4VBC 1917- 61-27-14		
WN2GXW 5734-107-47-15	WN4YFY 1904- 68-28- 8		
WN2CUZ 3135- 80-33-	North Carolina		
WN2FHO 2813- 77-29-23	WN4ZIN 28,288-406-68-29		
WN2DUO 2059- 71-29-	WN4WDR 16,380-260-63-20		
WN2JJD 1892- 86-22-12	WN4CBE 15,198-283-51-30		
WN2AIC 1281- 46-21-17	WN4WUF 9792-192-51-21		
WN2FFT 1197- 42-21-	WN4AZL 5240-121-40-		
WN2FFF 495- 33-15-17	WN4BEH 2263- 73-31- 9		
WN2FDH 297- 27-11-	WN4AZK 1104- 46-24- 7		
WN2DBD 231- 21-11- 6	Northern Florida		
WN2HKY 198- 18-11-	WN4AWH 20,493-282-69-25		
Northern New Jersey	WN4ARF 5220-116-45-12		
WN2DVE 32,010-485-66-29	WN4ADQ 3876- 82-38-10		
WN2IYY/2 26,130-402-65-28	WN4BYS 720- 36-20-19		
WN2FTQ 15,480-238-60-27	South Carolina		
WN2HQN 13,980-223-60-30	WN4BJF 20,224-296-64-28		
WN2BFG 13,585-209-65-20	WN4VZG 16,646-272-58-21		
WN2HPY 10,350-207-50-18	WN4CSD 9169-163-53-24		
WN2DWB 5270-135-34- 8	Southern Florida		
WN2ABV 3640- 91-40-10	WN4ATF 24,357-343-69-29		
WN2DFW 3402-116-27-12	WN4UPW 11,880-216-55-25		
WN2CWS 1647- 61-27- 6	WN4ASJ 56- 8- 7- 4		
WN2HOF 1536- 64-24- 6	Tennessee		
Southern New Jersey	WN4ZQN 18,212-299-58-		
WN2FOS 19,840-320-62-29	WN4BEO 16,218-308-51-16		
WN2LBO 14,616-227-58-30	WN4UPO 12,656-226-56-		
WN2EOX 7150-143-50-14			
WN2FXO 3906- 93-42-13			

West Virginia	WN9JHZ	330- 22-15-13
WN8LGF 21,167-332-61-22	0	
WN8MZI 11,319-216-49-25	Colorado	
WN8NGP 10,824-246-44-24	WN5GQU/0 3978-102-39-14	
WN8MKJ 8460-188-45-26	WN0IWL 1377- 51-27- 8	
WN8MHL 5617-137-41-16		
WN8MKL 2600- 90-26- 8	Iowa	
9	WN0EXM 18,000-280-60-20	
Illinois	WN0GUF 14,112-224-63-30	
WN9KLB 34,575-461-75-30	WN0JCG 9333-173-51-23	
WN9HGN 29,739-421-69-24	WN0HJY 8160-160-48-26	
WN9KGH 17,918-289-62-26	WN0GVW 3610- 85-38- 8	
WN9KZQ 12,528-232-54-27	WN0FNA 1258- 54-17- 8	
WN9GKK 9828-182-54-12	WN0FEM 1170- 78-15- 8	
WN9QKW 6480-134-45-21	WN0GUU 825- 55-15-10	
WN9GRW 3196- 74-34-11	WN0HXC 720- 36-20-10	
WN9JUL 1062-118- 9-10	WN0HLV 30- 6- 5- 3	
WN9LHP 1050- 40-21- 6	Kansas	
WN9IUO 840- 35-24-15	WN0GVR 32,702-379-83-27	
WN9KHN 442- 34-13- 8	WN0GQL 21,252-308-69-23	
WN9KUS 345- 23-15- 7	WN0JFJ 21,060-299-65-30	
WN9QOE 130- 13-10- 4	WN0IAU 5106-111-46- 8	
WN9JVR 100- 10-10-23	WN0ICK 2871- 87-33- 8	
WB9JFU (WN9s KJO LHT LIE LN2)	WN0HGG 735- 35-21-11	
405- 27-15- 9	Minnesota	
Indiana	WN0GPR 33,615-390-83-30	
WN9LMT 59,241-651-91-25	WN0HET 6923-161-43-28	
WN9HWV 33,048-486-68-27	WN0FET 3913- 91-43-14	
WN9GOA 30,525-397-75-30	Missouri	
WN9KRK 18,104-292-62-19	WN0DYY 46,209-598-73-25	
WN9GMC 16,440-274-60-29	WN0GYR 18,632-259-68-29	
WN9IOB 12,342-232-51-22	WN0FJY 12,220-235-52-28	
WN9IUQ 11,928-203-56-29	WN0GGD 11,210-190-59-28	
WN9HVV 8164-137-52-22	WN0GCI 6292-143-44-14	
WN9JVB 6811-129-49-19	WN0HPE 4536-108-42-20	
WN9KST 5676-132-43-13	WN0GQP 4140- 92-45-12	
WN9KDW 1728- 49-27-24	WN0FOI 3960- 90-44- 6	
WN9IVR 360- 24-15- 4	WN0ICI 2916- 81-36- 7	
Wisconsin	WN0EOV 765- 30-17- 3	
WN9IFH 35,466-514-69-21	WN0GGH 377- 14-13- 5	
WN9LSR 27,755-427-65- 8	WN0EYE 200- 20-10- 5	
WN9KSK 26,100-435-30-30	Nebraska	
WN9ISM 16,640-295-52-17	WN0GTJ 42,280-594-70-30	
WN9JWO/9 14,213-233-61-16	WN0GOB 26,128-368-71-28	
WN9JBP 9990-175-54-25	WN0HYE 21,204-372-57-30	
WN9IPY 8288-148-56-21	WN0FTK 2640- 70-33- 7	
WN9HUQ 6408-168-36-11	WN0HWY 154- 7- 7- 7	
WN9KMQ 4992-113-39-23	North Dakota	
WN9IHH 3300-100-33-25	WN0HHC 15,822-293-54-30	
WN9JPJ 3230- 85-34-22	WN0IWC 13,140-219-60-27	
WN9JLI 3081- 79-39-20	WN0HMS 2850- 75-38-20	
WN9ICH 3024- 84-36-14	South Dakota	
WN9IDU 714- 41-14- 9	WN0HHM 5289-123-43-25	
WN9KFE 378- 27-14-12		

Non-Novices

WB9GFC 41,405, WB2RJJ 24,800, WB5EEY 22,072, K9WQY 20,760, K8CVJ 18,180, W3ARK

17,748, W2FVS 17,325, WA2DMK 17,220, WB4FSG 17,160, WA8FKJ/4 16,762, WA9RJI 16,072, K1ZND 16,066, K8SWW 15,120, WA3PWL/0 13,780, K4ADT 13,452, K4BAI 13,400, W9LHG/0 12,711, WA6LUV 12,040, WB9GSS 11,550, WB0DYU 11,310, W0TIV 10,788, WA6GGK 10,716, WA1PHJ 10,212, WA2LOI 10,150, W3BQN/mm,Region 2 10,149, WA3HIL/VE3 9741, K5PXV 9690, W0BPH 9504, K3KNL 9486, W6OEO 9282, WB8NTY 9118, KV4GQ/W5 8424, W2ECW 8319, VE7CBV 7889, WA2GMD 7686, WA3RMC 7339, WA6AYD 7285, WB5DXG 6909, W4YZC 6815, WB4URW 6578, WA9WIF 6528, W4KFC 6345, W4YOK 6345, K1IUS 6272, K2SBW 6048, W2RPZ 6000, WA0ATY 5474, W6NJU 5456, WA2DRC 5214, WA1LMJ 5160, WA3QIA 5104, W0HAW/6 4816, WA6MQS 4800, WA4YDR 4641, WB6HTK 4500, VE3JT 4494, WA5CAC 4444, W8VUV 4352, WA1PAZ 4290, WA1PTK 4223, WB4WHE/4 4134, WA3RGH 3876, WA2DLV 3811, VE7BBL 3731, WA7QKX 3666, W5TID 3627, W3FCI 3503, WB5BHN 3420, WB4RUA 3332, WA3RKH 3198, WA6HAD 3080, W6KYA 2870, WA5ROU 2618, WB2YKG 2552, WA0VOV 2523, VE7DT 2418, WA0NMA 2336, WA1JSD 2146, K7GGD 1836, WB2OLQ 1725, WA7NOH 1679, VE3ERM 1534, W1FXY 1534, W4DR 1449, WA1MCY 1392, WB2DCS 1364, KL7HER 1210, W9LVH 1166, W1GNB 1140, K4ZGB/5 1007, VE3DNR 900, WB4TNC 900, WA6QEW 861, WA5ACA/5 846, W0KK 836, WA6DBX 595, WB9DVQ 574, WB2FVT 396, WA7IOF 330, WB0HZL 175, WA7QAR 119, WB8HIB 105, K7UWT 90, WA9ZAZ 63. (Multioperator) WN8LVT (+WB8NYZ) 16,308, WN9JDF (+WB9IWF) 5440. (DX) GM5AXO 520.

Check Logs

VO1KE, W1ECH, W1EJI, W1ERW, W1TM, WA1MKP, K2CQR, WA2LHA, WA2MGH, WB2GUL, WB2MAN, WN2HSG, W3JJD, K4EJQ, WA9NBU/5, WB8DSG, WA9AUM, W0EFX, W0EGV, WA1RLU/0, WN0HKX.

QST